BSL 150 BASIC ATEX 22

MOTORIZATION

Nr 1 x Brushless Motor

MATERIAL TO VACUUM

Dust

FILTER TYPE

Star Polyester

FILTER CLEANING

Manual Shaking

The BSL 1-50 model is a compact, lightweight ATEX industrial vacuum with a stellar polyester filter and brushless by-pass motorization. The small size, combined with its light weight and easy of handling, makes it a versatile, convenient and safe product for use in potentially explosive environments.

Features

CLEANING
Manual shaking cleaning

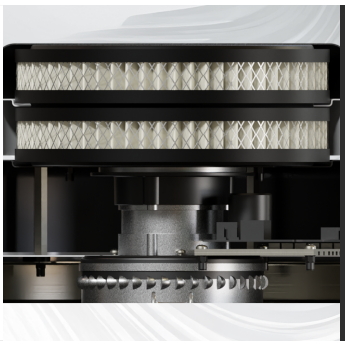

ENGINE
1 Brushless Motor

FILTRATION
Primary stellar polyester filter

COLLECTION
Collection system with 50L tank

Technical specifications

Technical data	BSL 150 BASIC ATEX 22
MATERIAL TO VACUUM	Dust
MOTORIZATION	Nr 1 x Brushless Motor
MARKING	Zona 20/22 - 3D Ex h tc IIIB T 135°C Dc
POWER	1200 W
VOLTAGE	230 V
FREQUENCY	50 Hz
AMPERAGE	6 A
AIR CONSUMPTION	-
AIRFLOW	230 m3/h
DEPRESSION	330 mBar
MAX DEPRESSION	-
SUCTION INLET	Type C Centr. 70 mm
DIMENSIONS	57x56 h125 cm
WEIGHT	35 Kg
COLLECTION SYSTEM	Barrel
COLLECTION CAPACITY	50 L
LONGOPAC	-
ELECTRIC FLOATER	-
FILTER CHAMBER DIAMETER	Ø 400 mm
FILTER TYPE	Star Polyester
FILTERING MEDIA AND PROPERTIES	M Antistatic
FILTER SURFACE	13.000 cm2
FILTER CLEANING	Manual Shaking
LIQUID EMPTYING	-
FILTER HEPA	Optional
HEPA FILTERING SURFACE	-